

**NOTICE!!**

**These documents have been scanned!**

**Do not place un-scanned documents beneath this notice!**

**Do not remove this notice from this file!**

GPO Jacket No. 560-102  
Print Order 61540  
Rise Business Services, LLC  
Job=AZ15 5/13/2019



Box Number= AZ15041



Claim Begin-End: AMC421132-AMC421132

1 Initial Receipt



AZ15041-10

AMC421078-AMC422564

**United States Department of the Interior**  
**Bureau of Land Management**  
 LANDS/RECREATION & PLANNING  
 ONE N CENTRAL AVE  
 PHOENIX, AZ 85004 -2203  
 Phone: 602-417-9200

Receipt

No: 2739060

<b>Transaction #:</b> 2822023		<b>ENTERED INTO COMPUTER</b>
<b>Date of Transaction:</b> 02/13/2013		
<b>CUSTOMER:</b> FEB 21 2013 <i>[Signature]</i>		
RODNEY FRISBY 12209 N 26TH ST PHOENIX, AZ 85032-7007 US		

LINE #	QTY	DESCRIPTION	REMARKS	UNIT PRICE	TOTAL
1	1.00	LOCATABLE MINERALS / MINING CLAIMS-NEW, UNADJUD, ONE OR MORE AUTH NOS / NEW MINING CLAIM LOCATION FEE \$34 <b>CASES: AMC421132/\$34.00</b>		- n/a -	34.00
2	1.00	LOCATABLE MINERALS / MINING CLAIMS-NEW, UNADJUD, ONE OR MORE AUTH NOS / NEW MINING CLAIM MAINT FEE \$140 <b>CASES: AMC421132/\$140.00</b>		- n/a -	140.00
3	1.00	LOCATABLE MINERALS / MINING CLAIMS-NEW, UNADJUD, ONE OR MORE AUTH NOS / NEW MINING CLAIM PROCESSING FEE \$15 <b>CASES: AMC421132/\$15.00</b>		- n/a -	15.00
<b>TOTAL:</b>					<b>\$189.00</b>

PAYMENT INFORMATION			
<b>NOTE:</b> Items will appear on credit card statement as "Bureau of Land Mgmt CO".			
1	<b>AMOUNT:</b>	189.00	<b>POSTMARKED:</b> N/A
	<b>TYPE:</b>	CREDIT CARD	<b>RECEIVED:</b> 02/13/2013
	<b>NAME:</b>	FRISBY, RODNEY 12209 N 26TH ST PHOENIX AZ 85032-7007 US	
	<b>CARD NO:</b>	XXXXXXXXXXXX9472	<b>AUTH CODE:</b> 624211
	<b>NAME ON CARD:</b>	RODNEY FRISBY	
	<b>EXPIRES:</b>	09/2013	
	<b>SIGNATURE:</b>		

**NOTICE!!**

**These documents have been scanned!**

**Do not place un-scanned documents beneath this notice!**

**Do not remove this notice from this file!**

GPO Jacket No. 560-102  
Print Order 61540  
Rise Business Services, LLC  
Job=AZ15 5/13/2019



Box Number= AZ15041



Claim Begin-End: AMC421132-AMC421132

2 Correspondence



AZ15041-10

AMC421078-AMC422564

**NO  
DOCUMENTS  
FOUND**

NO DOCUMENTS FOUND  
NO DOCUMENTS FOUND

**NOTICE!!**

**These documents have been scanned!**

**Do not place un-scanned documents beneath this notice!**

**Do not remove this notice from this file!**

GPO Jacket No. 560-102  
Print Order 61540  
Rise Business Services, LLC  
Job=AZ15 5/13/2019



Box Number= AZ15041



Claim Begin-End: AMC421132-AMC421132

3 Transfers



AZ15041-10

AMC421078-AMC422564

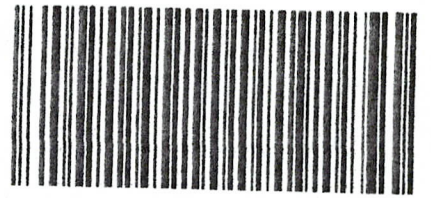

OFFICIAL RECORDS OF  
 MARICOPA COUNTY RECORDER  
 HELEN PURCELL  
 2013-0699189 07/31/13 12:21 PM  
 1 OF 1

FLORESC

AMC 421132  
 429017

PREPARED BY:  
 Rodney Frisby  
 12209 N 26Th Street  
 Phoenix, AZ 85032

RECORDING REQUESTED BY

AND WHEN RECORDED MAIL TO:  
 Christopher Lesso  
 4704 Gardenwood Lane  
 Bakersfield, CA 93309

MAIL TAX STATEMENTS TO:  
 Christopher Lesso  
 4704 Gardenwood Lane  
 Bakersfield, AZ 85032

SPACE ABOVE THIS LINE FOR RECORDER'S USE ONLY

This transfer is exempt from the requirements of Arizona Revised Statutes Section 11-1133 pursuant to Arizona Revised Statutes Section 11-1134. AG

**QUITCLAIM DEED**

KNOW ALL MEN BY THESE PRESENTS THAT:

THIS QUITCLAIM DEED, made and entered into on the 22 day of July, 2013, between Rodney Frisby, a single person, whose address is 12209 N 26Th Street, Phoenix, Arizona 85032 ("Grantor"), and Christopher Lesso, a single person, whose address is 4704 Gardenwood Lane, Bakersfield, California 93309 ("Grantee").

For and in consideration of the sum of Ten Dollars (\$10.00) and other good and valuable consideration, the receipt and sufficiency of which is hereby acknowledged, Grantor hereby Remises, Releases, AND FOREVER Quitclaims to Grantee, the property located in maricopa County, Arizona, described as:

AMC 421132  
 AMC 429017

RAF#1 and RAF #2 located in the SE 1/4 section of section 35 township 4n range 9 w in the County of Maricopa State of Arizona GPS coordinates as follows: from point 1 which is the north west corner of RAF #1 33 degrees 38.564 N 113 degrees 09.110 feet w to a point that is the north east corner of RAF #1 33 degrees 38.664 n 113 degrees 08.868 wo a point that is the sothwest corner of RAF # 2 33 degrees 38.447 n 113 degrees 08.742 w continuing to a point that is the northwest corner of RAF #2 which is 33 degrees 38.321 n 113 08 degrees .987 wand then bak to point # 1 that encompasses the both claims.

Prior instrument reference: Quitclaim Deed, Volume/Book \_\_\_\_\_, Document No. \_\_\_\_\_, of the Recorder of \_\_\_\_\_, Arizona, recorded \_\_\_\_\_.

PHOENIX, ARIZONA  
 2014 SEP - 2 P 1:44

Quitclaim Deed  
**ENTERED**  
 OCT 07 2014  
 BY: pm

Page 1 of 3

398 ENTERED ON  
 429017. BOTH  
 PARTIES ALREADY  
 LISTED ON CLAIM.  
 PER PHONE CALL FROM  
 CHRISTOPHER LESSO. pm

RECEIVED  
 M AZ STATE OFFICE

SUBJECT TO all, if any, valid easements, rights of way, covenants, conditions, reservations and restrictions of record.

EXPRESSLY RESERVING unto the Grantor the following rights stated below:

grantor to reserve 50% of the mineral rights.

Grantor grants all of the Grantor's rights, title and interest in and to all of the above described property and premises to the Grantee, and to the Grantee's heirs and assigns forever in fee simple, so that neither Grantor nor Grantor's heirs legal representatives or assigns shall have, claim, or demand any right or title to the property, premises, or appurtenances, or any part thereof.

Tax/Parcel ID Number: \_\_\_\_\_

IN WITNESS WHEREOF the Grantor has executed this deed on the 22 day of July, 2013.

Date

Rodney Frisby  
Rodney Frisby, Grantor

State of ARIZONA  
County of MARICOPA

On this the 22<sup>nd</sup> day of July, 2013 before me personally appeared Rodney Frisby whom I know personally, and acknowledged that they executed the same.

Linda G. Hottelrott  
Notary Public

(seal)

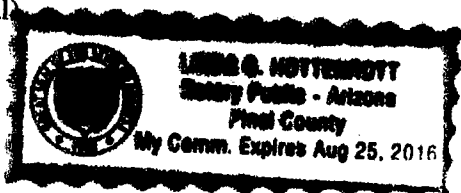

RECEIVED  
AZ STATE OFFICE  
2014 SEP -2 P 1:43  
PHOENIX, ARIZONA

IN WITNESS WHEREOF the Grantee has executed this deed on the 16 day of July, 16, 2013.

July 16, 2013  
Date

Christopher Lessb  
Christopher Lessb, Grantee

State of California  
County of Kern

On this the 16 day of July, 2013 before me personally appeared \_\_\_\_\_, whom I know personally, and acknowledged that they executed the same.

Manuel R. Rodriguez  
Notary Public

(seal)

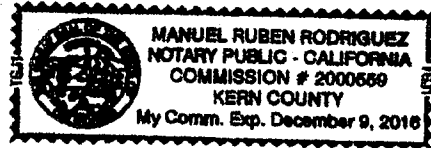

RECEIVED  
MAZ STATE OFFICE  
2014 SEP -2 P 1:43  
PHOENIX, ARIZONA

ecg/  
②  
Rec. 3120044



**United States Department of the Interior**  
**Bureau of Land Management**  
 LANDS/RECREATION & PLANNING  
 ONE N CENTRAL AVE  
 PHOENIX, AZ 85004 -2203  
 Phone: 602-417-9200

Receipt

No: 3120044

<b>Transaction #:</b> 3211868	
<b>Date of Transaction:</b> 09/02/2014	
<b>CUSTOMER:</b>	
RODNEY FRISBY 12209 N 26TH ST PHOENIX, AZ 85032-7007 US	

LINE #	QTY	DESCRIPTION	REMARKS	UNIT PRICE	TOTAL
1	1.00	LOCATABLE MINERALS / MINING CLAIMS- NOT NEW-UNADJUD, ONE AUTH NO. ONLY / MINING CLAIM MONEY RECEIVED <b>CASES: AMC421132/\$20.00</b>	TRF (2)	- n/a -	20.00
<b>TOTAL:</b>					<b>\$20.00</b>

PAYMENT INFORMATION			
1	AMOUNT:	20.00	POSTMARKED: N/A
	TYPE:	CASH	RECEIVED: 09/02/2014
	NAME:	FRISBY, RODNEY 12209 N 26TH ST PHOENIX AZ 85032-7007 US	

REMARKS

This receipt was generated by the automated BLM Collections and Billing System and is a paper representation of a portion of the official electronic record contained therein.

**NOTICE!!**

**These documents have been scanned!**

**Do not place un-scanned documents beneath this notice!**

**Do not remove this notice from this file!**

GPO Jacket No. 560-102  
Print Order 61540  
Rise Business Services, LLC  
Job=AZ15 5/13/2019



Box Number= AZ15041



Claim Begin-End: AMC421132-AMC421132

4 Miscellaneous



AZ15041-10

AMC421078-AMC422564

**NO  
DOCUMENTS  
FOUND**

NO DOCUMENTS FOUND  
NO DOCUMENTS FOUND

**NOTICE!!**

**These documents have been scanned!**

**Do not place un-scanned documents beneath this notice!**

**Do not remove this notice from this file!**

GPO Jacket No. 560-102  
Print Order 61540  
Rise Business Services, LLC  
Job=AZ15 5/13/2019



Box Number= AZ15041



Claim Begin-End: AMC421132-AMC421132

5 Annual Filings



AZ15041-10

AMC421078-AMC422564

DEPARTMENT OF THE INTERIOR  
BUREAU OF LAND MANAGEMENT  
MINING CLAIMS

Run Date/Time: 9/11/2018

MC Maintenance Fees Paid Through the BLM Pay Portal  
(by Date Paid)

Page 349 Of 723

---

**CBS Receipt: 4246734**

Printed For Lead File # AMC421132

Agency Tracking ID: 1535421138

Assessment Year: 2019

Paid On: 8/28/2018

Number of BLM Serial Nr: 1

Total Amount Paid: \$155.00

Claim Name	BLM Serial No	Lead File No	Amount Paid
RAF #1	AMC421132	AMC421132	\$155.00

**United States Department of the Interior**

**Bureau of Land Management**

BUSINESS & SUPPORT SVCS DIV  
ONE N CENTRAL AVE SUITE 800

PHOENIX, AZ 85004 -4427

Phone: 602-417-9200

Receipt

No:

4246734

<b>Transaction #:</b> 4362197	
<b>Date of Transaction:</b> 08/27/2018	
CUSTOMER:	
RODNEY FRISBY 3038 E CORRINE DR PHOENIX,AZ 85032 US	

LINE #	QTY	DESCRIPTION	REMARKS	UNIT PRICE	TOTAL
1	1.00	LOCATABLE MINERALS / MINING CLAIMS-NOT NEW-UNADJUD,ONE AUTH NO. ONLY / MINING CLAIM MONEY RECEIVED <b>CASES: AMC421132/\$155.00</b>		- n/a -	155.00
<b>TOTAL:</b>					<b>\$155.00</b>

PAYMENT INFORMATION					
NOTE: Items will appear on credit card statement as "BLM O Mining Claim".					
1	AMOUNT:	155.00	POSTMARKED:	N/A	
	TYPE:	CREDIT CARD	RECEIVED:	08/27/2018	
	NAME:	RODNEY FRISBY 3038 E CORRINE DR PHOENIX AZ 85032 US			
	CARD NO:	XXXXXXXXXXXX2101	AUTH CODE:	959120	
	NAME ON CARD:	RODNEY FRISBY			
	SIGNATURE:				

REMARKS

This receipt was generated by the automated BLM Collections and Billing System and is a paper representation of a portion of the official electronic record contained therein.

Run Date: 08/14/17

Run Time: 01:28 PM

**DEPARTMENT OF THE INTERIOR  
BUREAU OF LAND MANAGEMENT  
MINING CLAIMS**

**MC Maintenance Fees Paid Through the BLM Pay Portal**

**CBS Receipt: 3932010**

Printed For Lead File # AMC421132

Agency Tracking ID: 1502400700

Assessment Year: 2018

Number of BLM Serial Nr: 1

Paid On: 08/10/2017

Total Amount Paid: \$155.00

Claim Name	BLM Serial No	Lead File No	Amount Paid
RAF #1	AMC421132	AMC421132	\$155.00

**United States Department of the Interior**  
**Bureau of Land Management**  
 BUSINESS & SUPPORT SVCS DIV  
 ONE N CENTRAL AVE SUITE 800  
 PHOENIX, AZ 85004 -4427  
 Phone: 602-417-9200

Receipt

No: 3932010

<b>Transaction #:</b> 4041581	
<b>Date of Transaction:</b> 08/10/2017	
<b>CUSTOMER:</b>	
CHRISTOPHER A LESSO 4704 GARDENWOOD LANE BAKERSFIELD, CA 93309 US	

LINE #	QTY	DESCRIPTION	REMARKS	UNIT PRICE	TOTAL
1	1.00	LOCATABLE MINERALS / MINING CLAIMS- NOT NEW-UNADJUD, ONE AUTH NO. ONLY / MINING CLAIM MONEY RECEIVED <b>CASES:</b> AMC421132/\$155.00		- n/a -	155.00
<b>TOTAL:</b>					<b>\$155.00</b>

PAYMENT INFORMATION			
NOTE: Items will appear on credit card statement as "BLM O Mining Claim".			
1	AMOUNT:	155.00	POSTMARKED: N/A
	TYPE:	CREDIT CARD	RECEIVED: 08/10/2017
	NAME:	CHRISTOPHER A LESSO 4704 GARDENWOOD LANE BAKERSFIELD CA 93309 US	
	CARD NO:	XXXXXXXXXXXX7644	AUTH CODE: 08041D
	NAME ON CARD:	CHRISTOPHER A LESSO	
	EXPIRES:	09/2022	
	SIGNATURE:		

REMARKS

This receipt was generated by the automated BLM Collections and Billing System and is a paper representation of a portion of the official electronic record contained therein.



Run Date: 09/15/16

Run Time: 09:52 AM

**DEPARTMENT OF THE INTERIOR  
BUREAU OF LAND MANAGEMENT  
MINING CLAIMS**

**MC Maintenance Fees Paid Through the BLM Pay Portal**

**CBS Receipt: 3647320**

Printed For Lead File # AMC421132

Agency Tracking ID: 1472530230

Assessment Year: 2017

Number of BLM Serial Nr: 1

Paid On: 08/29/2016

Total Amount Paid: \$155.00

Claim Name	BLM Serial No	Lead File No	Amount Paid
RAF #1	AMC421132	AMC421132	\$155.00

**United States Department of the Interior**  
**Bureau of Land Management**  
 BUSINESS & SUPPORT SVCS DIV  
 ONE N CENTRAL AVE SUITE 800  
 PHOENIX, AZ 85004 -4427  
 Phone: (602) 417-9200

Receipt

No: 3647320

<b>Transaction #:</b> 3751307	
<b>Date of Transaction:</b> 08/30/2016	
CUSTOMER:	
RODNEY FRISBY 12209 N 26TH STREET PHOENIX, AZ 85032 US	

LINE #	QTY	DESCRIPTION	REMARKS	UNIT PRICE	TOTAL
1	1.00	LOCATABLE MINERALS / MINING CLAIMS- NOT NEW-UNADJUD, ONE AUTH NO. ONLY / MINING CLAIM MONEY RECEIVED CASES: AMC421132/\$155.00		- n/a -	155.00
<b>TOTAL:</b>					<b>\$155.00</b>

PAYMENT INFORMATION					
NOTE: Items will appear on credit card statement as "BLM O Mining Claim".					
1	AMOUNT:	155.00	POSTMARKED:	N/A	
	TYPE:	CREDIT CARD	RECEIVED:	08/30/2016	
	NAME:	RODNEY FRISBY 12209 N 26TH STREET PHOENIX AZ 85032 US			
	CARD NO:	XXXXXXXXXXXX3736	AUTH CODE:	892580	
	NAME ON CARD:	RODNEY FRISBY			
	EXPIRES:	10/2018			
	SIGNATURE:				

REMARKS

This receipt was generated by the automated BLM Collections and Billing System and is a paper representation of a portion of the official electronic record contained therein.

421132

**MAINTENANCE FEE PAYMENT**

Claimant Name: Christopher Lessa + Rodney Frisby  
Address: 4704 Gardenwood Lane  
City: Bakersfield State: Ca Zip: 93309  
Telephone: 661 717-3747  
E-mail address: cajewelrydesign@gmail.com  
Signature: Chris Lessa

RECEIVED  
BLM AZ STATE OFFICE  
2015 AUG 31 A 11:04  
PHOENIX, ARIZONA  
BLM  
Date  
Stamp

Check here if this is a change of address.

LINE NO.	AMC NUMBER	CLAIM/SITE NAME	COUNTY RECORDER DATA (If available)	TWP	RNG	SEC
1	421132	RAF# 1	Maricopa	4N	9W	35
2						
3						
4						
5						
6						
7						
8						
9						
10						

List additional claims on Form MCF114.

**Bureau of Land Management**  
**Arizona State Office**  
[www.blm.gov/az/](http://www.blm.gov/az/)

No. of Claims\*: 1 x \$155 = 155.00  
Check No: Cash Init. CLG  
Receipt No.: 3381315  
**For BLM Use Only**

\* \$155 per lode mining claim, mill site, or tunnel site; and \$155 for each 20 acres or portion thereof for each placer mining claim.

**Form: MCF112**  
Revised July 2014

This form is available from the **Arizona Geological Survey** and may be reproduced.

SEP 02 2015  
Ram

**United States Department of the Interior**  
**Bureau of Land Management**  
 LANDS/RECREATION & PLANNING  
 ONE N CENTRAL AVE  
 PHOENIX, AZ 85004 -2203  
 Phone: 602-417-9200

Receipt

No: 3381315

<b>Transaction #:</b> 3479606	
<b>Date of Transaction:</b> 08/31/2015	
CUSTOMER:	
CHRISTOPHER LESSO 4704 GARDENWOOD LN BAKERSFIELD, CA 93309-6381 US	

LINE #	QTY	DESCRIPTION	REMARKS	UNIT PRICE	TOTAL
1	1.00	LOCATABLE MINERALS / MINING CLAIMS- NOT NEW-UNADJUD, ONE AUTH NO. ONLY / MINING CLAIM MONEY RECEIVED CASES: AMC421132/\$155.00	2016 MAINT (1)	- n/a -	155.00
<b>TOTAL:</b>					<b>\$155.00</b>

PAYMENT INFORMATION					
1	AMOUNT:	155.00	POSTMARKED:	N/A	
	TYPE:	CASH	RECEIVED:	08/31/2015	
	NAME:	LESSO, CHRISTOPHER 4704 GARDENWOOD LN BAKERSFIELD CA 93309-6381 US			

REMARKS

This receipt was generated by the automated BLM Collections and Billing System and is a paper representation of a portion of the official electronic record contained therein.

ENTERED  
 SEP 02 2015  
 BY: *Ryan*

UNITED STATES  
DEPARTMENT OF THE INTERIOR  
BUREAU OF LAND MANAGEMENT  
**MAINTENANCE FEE PAYMENT FORM FOR  
LODE CLAIMS, MILL SITES, AND TUNNEL SITES**

421132

Remitter Name: Rodney Frisby and Christopher Lesso  
 Mailing Address: 12209 N 26th Street  
 City, State, Zip: Phx, AZ 85032

Check here if this is a change of address.

FOR COUNTY RECORDER'S USE

No. of claims/sites 1  
 x \$155 per claim/site  
 Total due BLM \$0

- The maintenance fee may be paid by cash, check, money order, Bureau of Land Management (BLM) Declining Deposit Account, or credit card (VISA, American Express, Discover, or MasterCard). Payments must be remitted to the BLM State Office where your claim or site is recorded and received on or before September 1. If the payment is mailed, the envelope must be postmarked by a bona fide delivery service on or before September 1 and received at the proper BLM State Office within 15 calendar days after the due date. Payments may also be made by telephone using a credit card. A complete listing of BLM State Offices with their addresses and phone numbers can be found at <http://www.blm.gov>.
- The maintenance fee for the following claim(s)/site(s) applies to the assessment year 2015.

CLAIM/SITE NAME	BLM SERIAL NO.
<u>RAF # 1</u>	<u>421132</u>
<u>T4N R9W Sec 35</u>	

RECEIVED  
 BLM AZ STATE OFFICE  
 PHOENIX, ARIZONA  
 2014 AUG 28 A 10:20

Use a separate sheet for additional claim/site names, serial numbers, and claimant names and addresses.

Christopher Lesso  
 CHRISTOPHER LESSO  
 4704 GARDENWOOD LANE  
 BAKERSFIELD, CA 93309

# 3115377  
 ENTERED  
 SEP 4 2014  
 BY: RS

**United States Department of the Interior**  
**Bureau of Land Management**  
 LANDS/RECREATION & PLANNING  
 ONE N CENTRAL AVE  
 PHOENIX, AZ 85004 -2203  
 Phone: 602-417-9200

Receipt

No: 3115377

<b>Transaction #:</b> 3207119	
<b>Date of Transaction:</b> 08/28/2014	
<b>CUSTOMER:</b>	
	RODNEY FRISBY 12209 N 26TH ST PHOENIX, AZ 85032-7007 US

LINE #	QTY	DESCRIPTION	REMARKS	UNIT PRICE	TOTAL
1	1.00	LOCATABLE MINERALS / MINING CLAIMS- NOT NEW-UNADJUD, ONE AUTH NO. ONLY / MINING CLAIM MONEY RECEIVED <b>CASES: AMC421132/\$155.00</b>	MAINT 2015/1	- n/a -	155.00
<b>TOTAL:</b>					<b>\$155.00</b>

PAYMENT INFORMATION			
1	AMOUNT:	155.00	POSTMARKED: N/A
	TYPE:	CASH	RECEIVED: 08/28/2014
	NAME:	FRISBY, RODNEY 12209 N 26TH ST PHOENIX AZ 85032-7007 US	

REMARKS

This receipt was generated by the automated BLM Collections and Billing System and is a paper representation of a portion of the official electronic record contained therein.

UNITED STATES  
DEPARTMENT OF THE INTERIOR  
BUREAU OF LAND MANAGEMENT  
**MAINTENANCE FEE PAYMENT FORM FOR  
LODE CLAIMS, MILL SITES, AND TUNNEL SITES**

**421132**

Remitter Name: Rodney Frisby  
Mailing Address: 12209 N. 26<sup>th</sup> St  
City, State, Zip: Phx, Az 85032

Check here if this is a change of address.

**FOR COUNTY RECORDER'S USE**

No. of claims/sites 1  
x \$140 per claim/site  
Total due BLM \$ 140<sup>00</sup>

- The maintenance fee may be paid by cash, check, money order, Bureau of Land Management (BLM) Declining Deposit Account, or credit card (VISA, American Express, Discover, or MasterCard). Payments must be remitted to the BLM State Office where your claim or site is recorded and received on or before September 1. If the payment is mailed, the envelope must be postmarked by a bona fide delivery service on or before September 1 and received at the proper BLM State Office within 15 calendar days after the due date. Payments may also be made by telephone using a credit card. A complete listing of BLM State Offices with their addresses and phone numbers can be found at <http://www.blm.gov>.
- The maintenance fee for the following claim(s)/site(s) applies to the assessment year \_\_\_\_\_.

CLAIM/SITE NAME	BLM SERIAL NO.
<u>RAF # 1</u>	<u>421132</u>

RECEIVED  
BLM AZ STATE OFFICE  
2013 AUG 30 A 10:12  
PHOENIX, ARIZONA

Use a separate sheet for additional claim/site names, serial numbers, and claimant names and addresses.

(Continued on page 2)  
**ENTERED**  
**SEP - 9 2013**  
BY: RE

# 2870104

United States Department of the Interior

Bureau of Land Management  
 LANDS/RECREATION & PLANNING  
 ONE N CENTRAL AVE  
 PHOENIX, AZ 85004 -2203  
 Phone: 602-417-9200

Receipt

No:

2870104

<b>Transaction #:</b> 2956075	
<b>Date of Transaction:</b> 08/30/2013	
CUSTOMER:	
RODNEY FRISBY 12209 N 26TH ST PHOENIX,AZ 85032-7007 US	

LINE #	QTY	DESCRIPTION	REMARKS	UNIT PRICE	TOTAL
1	1.00	LOCATABLE MINERALS / MINING CLAIMS-NOT NEW-UNADJUD,ONE AUTH NO. ONLY / MINING CLAIM MONEY RECEIVED CASES: AMC421132/\$140.00	MAINT 2014/1	- n/a -	140.00
<b>TOTAL:</b>					<b>\$140.00</b>

PAYMENT INFORMATION					
1	AMOUNT:	140.00	POSTMARKED:	N/A	
	TYPE:	CASH	RECEIVED:	08/30/2013	
	NAME:	FRISBY, RODNEY 12209 N 26TH ST PHOENIX AZ 85032-7007 US			

REMARKS

This receipt was generated by the automated BLM Collections and Billing System and is a paper representation of a portion of the official electronic record contained therein.



**NOTICE!!**

**These documents have been scanned!**

**Do not place un-scanned documents beneath this notice!**

**Do not remove this notice from this file!**

GPO Jacket No. 560-102  
Print Order 61540  
Rise Business Services, LLC  
Job=AZ15 5/13/2019



Box Number= AZ15041



Claim Begin-End: AMC421132-AMC421132

6 Location Notices-Amendments and Supporting Documents



AZ15041-10

AMC421078-AMC422564

# MINING CLAIM STATUS REPORT

DATA ENTERED FEB 21 2013 pb

MTP Checked by EG  
GEO Checked by EG

LEAD SERIAL NUMBER AMC 421132 thru AMC \_\_\_\_\_

### # OF CLAIMS & TYPE

# 1 LODE  
# \_\_\_\_\_ PLACER  
# \_\_\_\_\_ ASSOCIATION PLACER  
# \_\_\_\_\_ MILL SITE  
# \_\_\_\_\_ TUNNEL SITE

### CHARGES

Location Fee @ \$34 = \$ 34  
Processing Fee @ \$15 = \$ 15  
Maintenance Fee @ \$140 = \$ 140  
Overage (+) \$ \_\_\_\_\_  
Shortage (-) \$ \_\_\_\_\_  
Other Fees \$ \_\_\_\_\_  
**TOTAL \$ 189**

TOTAL CLAIM ACREAGE? 20.66

# OF LOCATORS? \_\_\_\_\_

### DOCUMENTS RECEIVED VIA -

Over-the-Counter  Mail

### TIMELY FILED?

Yes  No

LEGAL DESCRIPTION - T 4N R 9W SEC 35 NE 1/4 and SE 1/4  
T \_\_\_\_\_ R \_\_\_\_\_ SEC \_\_\_\_\_  
T \_\_\_\_\_ R \_\_\_\_\_ SEC \_\_\_\_\_  
T \_\_\_\_\_ R \_\_\_\_\_ SEC \_\_\_\_\_

BLM  FOREST SERVICE  \_\_\_\_\_ SUBJ TO PL 359: Yes  No

WILDERNESS AREA: No  Yes  \_\_\_\_\_

SPLIT ESTATE - N/A  SX  PX  SRHA  OTHER  \_\_\_\_\_

Proper Notice Filed if Located on SHRA Lands? N/A  Yes  No

### RECONVEYED MINERALS ON BLM LANDS REQUIRE OPENING ORDERS FROM 1944 TO 1993 -

Open to Entry on: \_\_\_\_\_ N/A

COMMENTS/STATUS - VOID  PARTIALLY VOID  PVT MINERALS  WITHDRAWN LANDS

OTHER  \_\_\_\_\_

Claimant acknowledges that portions of the following claims(s) site(s) may be void or voidable.

Printed Name of Claimant \_\_\_\_\_ Signature of Claimant \_\_\_\_\_

\*\*\*\*\* FINAL ADJUDICATION \*\*\*\*\*

669

DATE 6/14/2013 INITIALS TS

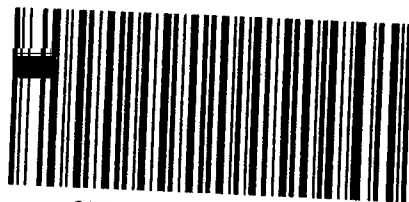

OFFICIAL RECORDS OF  
 MARICOPA COUNTY RECORDER  
 HELEN PURCELL  
 2013-0123425 02/07/13 10:53 AM  
 2 OF 2

GARCIAA

**LOCATION NOTICE FOR LODE MINING CLAIM**

NOTICE IS HEREBY GIVEN that the RAF #1  
 lode mining claim has been located

by Rodney Frisby whose current mailing  
 address is 12209 N. 26th St.  
Phx, Az. 85032

RECEIVED  
 B.L.M. AZ STATE OFFICE  
 2013 FEB 13 P 12:36  
 PHOENIX, AZ  
 BLM  
 Date  
 Stamp

The general course of this claim is North Easterly and it is situated in Maricopa  
 County, Arizona. This claim is 1500 feet in length and 600 feet in width. This claim runs  
 from the location monument on which this location notice is posted approximately 600 feet in a  
NE direction to the NE end line and 1500 feet in a SW direction to the  
NW end line. This claim is marked by six monuments, one at each corner and one at the center of each  
 end line of the claim.

The location monument on which this notice is posted is situated within Section 35, Township 4N  
9W, Range 9W, Gila Salt River Base and Meridian, Arizona and this claim encompasses portions  
 of the following quarter section (s), section (s), Township (s) and Range (s) SE 1/4 and NE 1/4  
of 35 T4N R9W

Gila Salt River Base and Meridian, Arizona.

The locality of this claim with reference to some natural object or permanent monument and additional information  
 (if any) concerning its locality are as follows: 33° 38.541' N  
113° 08.822' W location monument  
which is the SE corner

AR0421132

DATED AND POSTED on the ground this 7th day of Feb, 2013.

LOCATOR (s) Rodney Frisby  
Rodney Frisby

Form MCF100  
 Revised July 2005

**MINING CLAIM MAP**

Lode  Placer ( )

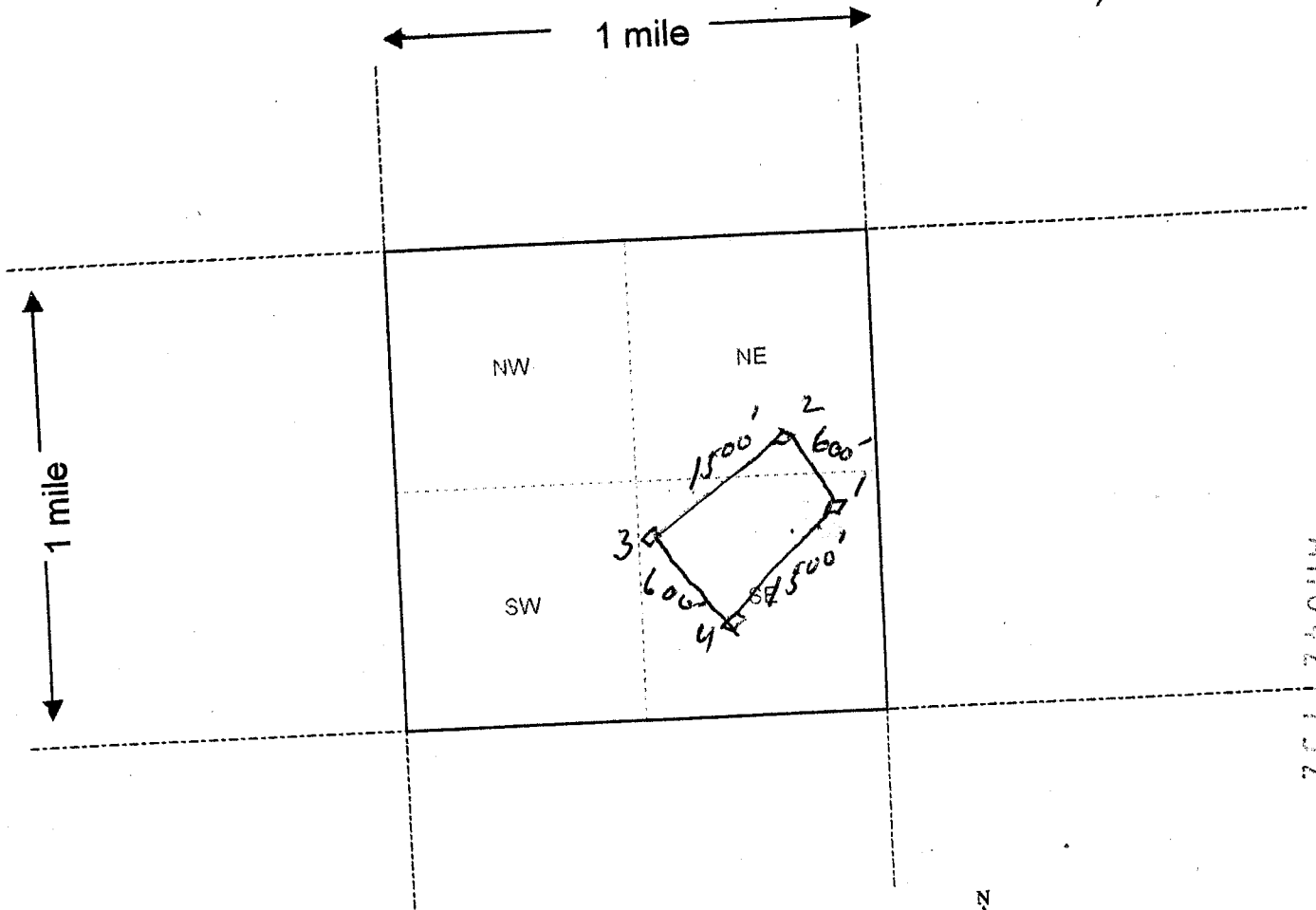

AMC 12 / 132

Scale : 1" = 2000 feet

- The above map depicts the RAI # 1 mining claim, which is located in Section (s) 35, Township 4N ~~3N~~, Range 9 W, Gila and Salt River Base and Meridian, Maricopa County, Arizona.
- The type of corner and location monuments used are as follows: 4x4 wooden Posts
- The bearings and distances in degrees and feet between claim corners are as depicted on the map.

Form MCF100a  
Revised July 2005

This form is available from the Arizona Department of Mines & Mineral Resources and may be reproduced.

RUN TIME: 12:20 PM

UNITED STATES DEPARTMENT OF INTERIOR  
BUREAU OF LAND MANAGEMENT  
GEOGRAPHIC REPORT WITH LAND  
Sorted by Serial Number

RUN DATE: 02/13/2013  
Page 1 of 1

Adm State: AZ

Serial Number: AZA 025477  
Total Case Acres: 21,000.000

<u>Casetype</u>	<u>Case Disp</u>	14	0040N	0090W	<u>Sect</u>	<u>Sur Typ</u>	<u>Sur Num</u>	<u>Suff</u>	<u>Subdivision</u>	<u>Act Pend</u>
231106	AUTHORIZED				035	ALIQ FF FF		01 02	NW,N2SW,SWSW; PART N2NE,SWNE,SESW,NWSE; PART S2SE;	

Serial Number: AZA 034490  
Total Case Acres: 3.000

<u>Casetype</u>	<u>Case Disp</u>	14	0040N	0090W	<u>Sect</u>	<u>Sur Typ</u>	<u>Sur Num</u>	<u>Suff</u>	<u>Subdivision</u>	<u>Act Pend</u>
380913	WITHDRAWN				035	FF			SW¼	

DEPARTMENT OF INTERIOR  
BUREAU OF LAND MANAGEMENT

Input Parameters for Geographic Report with Land

System Id = CR

Admin State = AZ

Geo State =

Casetype Begins With

Case Disp Txt = AUTHORIZED, CANCELLED, EXPIRED, PENDING, REJECTED, RELINQUISHED, VOID, WITHDRAWN

Mer Twp Rng = 14 0040N 0090W

Section = 035, 999

Mtrs =

Commodity =

Commodity Txt =

Pending Org =

Pend Org Decode =

Total Rows Returned: 4

